







Exhibit A – Map of Existing Ownership and Proposed Transfer Interests

Proposed T-46 Property Transactions for Stage 3 of the S. Holgate Street to S. King Street Viaduct Replacement Project

LEGEND

	Proposed Additional Right Of Way In Fee - 3,094sf (3,188sf)
	Airspace Corridor Required For Original Bridge Design - 87sf (84sf)
	Proposed Port Donation (Mutual Benefit) Of Additional Fee Right Of Way - 1,768sf (1,666sf)
	Proposed Port Donation (Mutual Benefit) Of Additional Airspace Corridor - 2,524sf (2,514sf). Total airspace corridor - 3760sf
	Potential Surplus Area In Fee - 698sf (718sf)
	Potential Surplus Area In Fee, Encumbered By Airspace Corridor - 1169sf (899sf)
	Existing Right Of Way Line (Holgate To King Stage 2)

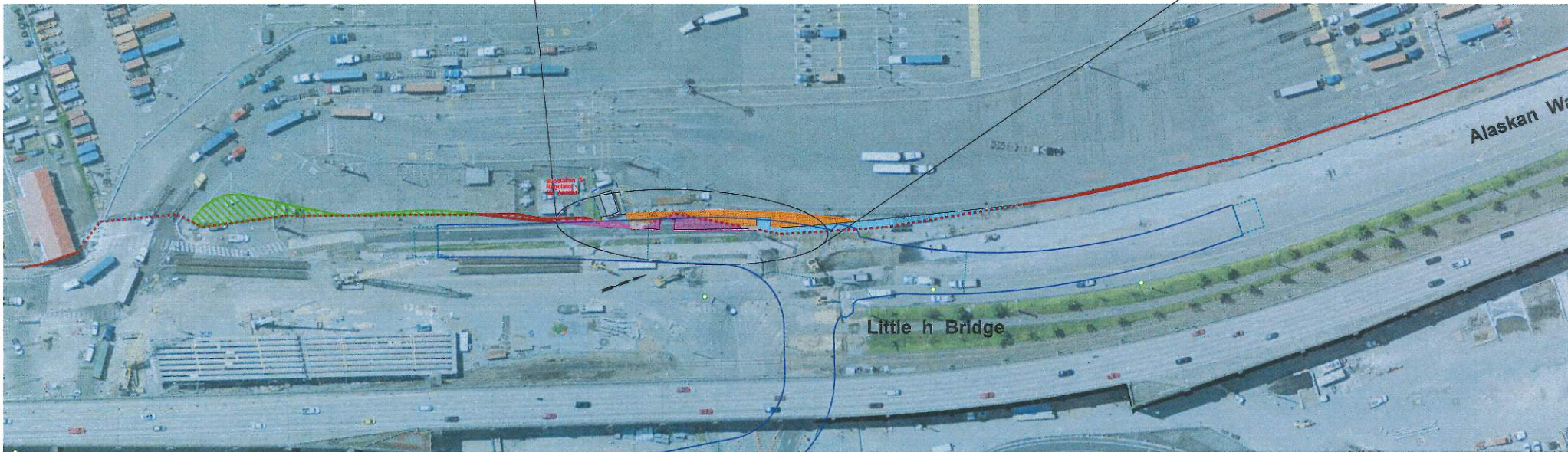
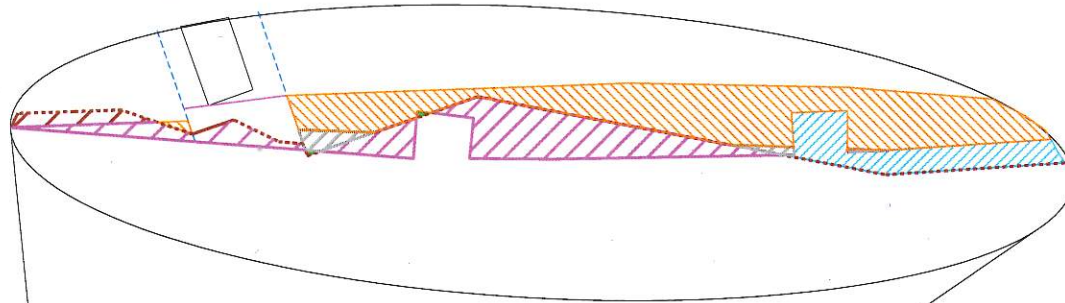

Exhibit A – Map of Existing Ownership and Proposed Transfer Interests

Proposed T-46 Property Transactions for Stage 3 of the S. Holgate Street to S. King Street Viaduct Replacement Project

LEGEND

	Proposed Additional Right Of Way In Fee - 3,094sf (3,188sf)
	Airspace Corridor Required For Original Bridge Design - 87sf (84sf)
	Proposed Port Donation (Mutual Benefit) Of Additional Fee Right Of Way - 1,768sf (1,666sf)
	Proposed Port Donation (Mutual Benefit) Of Additional Airspace Corridor - 2,524sf (2,514sf) Total airspace corridor - 3780sf
	Potential Surplus Area In Fee - 698sf (718sf)
	Potential Surplus Area In Fee, Encumbered By Airspace Corridor - 1169sf (899sf)
	Existing Right Of Way Line (Holgate To King Stage 2)

